The Oyster Girl
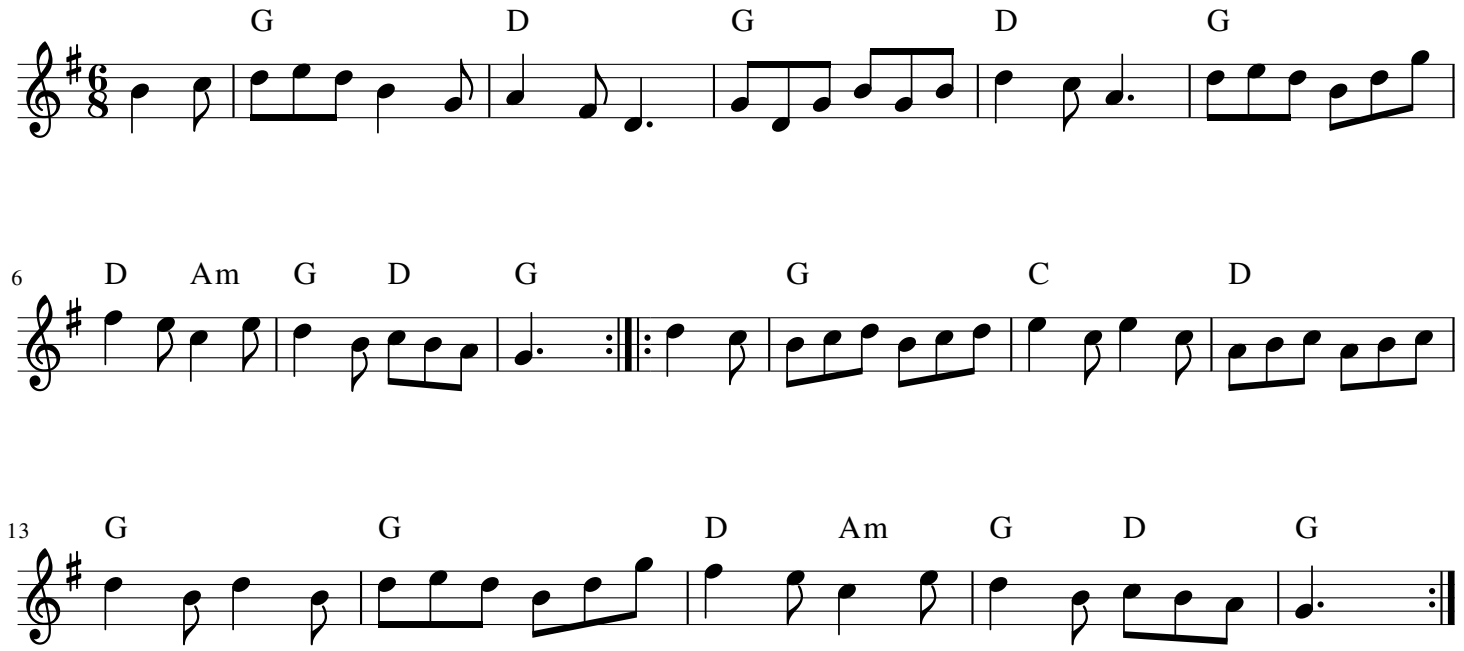
Trad